



KING'S
COLLEGE



New Day Student Orientation Day

26 January 2024

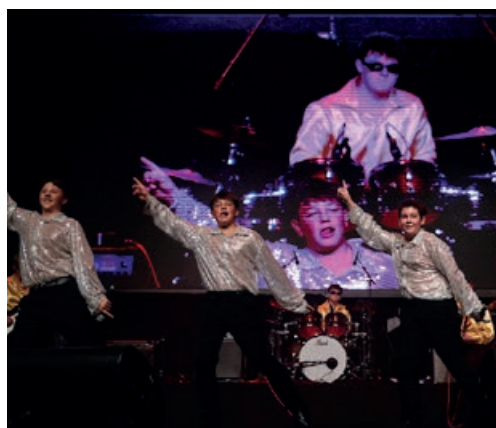

Contents

- 4 Message from the Headmaster**
- 5 Orientation Day programmes**
 - New **Averill/Greenbank/Major/Marsden** Students
 - Parents/Guardians of new **Averill/Greenbank/Major/Marsden** Students
 - New **Parnell/Pear** Students
 - Parents/Guardians of new **Parnell/Pear** Students
 - New **Marion Bruce/Taylor** Students
 - Parents/Guardians of new **Marion Bruce/Taylor** Students
- 12 E-Learning technology**
- 13 Schoolbox / Parent Portal**
- 14 Basic stationery issue**
- 15 Uniform Shop**
- 16 Key contacts**
- 18 College map**

Welcome from our Headmaster



Dear Student,

Welcome to King's College for the 2024 school year and beyond. We look forward to welcoming and then working with you in the coming years to ensure you are equipped with the skills, attitudes and resources you need to be successful in, what will be for you, a very dynamic future.

We have a clearly defined philosophy of teaching and learning at King's that is dedicated to ensuring students are equipped with the skills and resources to achieve "the best all-round education it is possible to attain" and to be successful in, what will be for them, a very dynamic future.

You will very quickly find that our House system is fundamental to the pastoral support in place at King's. Each House provides a sense of belonging and inclusion within our College, no matter whether you are a Boarder or Day Student. I know you will enjoy being a part of your House at the College. Also integral to our model of pastoral support is our Chapel, the physical and spiritual heart of the College. This value-rich culture allows you to develop essential life skills and experience to ensure your future success.

Lastly, I hope you will take advantage of the wide range of opportunities that we make available to you across the academic, spiritual, cultural and sporting spheres. I encourage you to involve yourself as much as possible in our College life. While somewhat cliché, year after year our students tell us that the more they involve themselves, the more they gain from the experience and enjoy their time at the College.

Virtus Pollet.

Simon Lamb
Headmaster, King's College

Orientation Day programmes

Arrival times on Orientation Day

- **All new Day Students** are asked to arrive at school by 8am.

What to wear

Please make sure all gear is clearly named.

Boys:

White shirt, beige shorts, long white socks, black shoes, and plain black belt.

Please bring with you:

- iPad
- Sports shoes
- Black sports shorts and House shirts
- Togs
- Towel
- Sunhat
- Water bottle

Girls:

Summer skirt, Summer short sleeved blouse and regulation sandals or plain black loafers with nude sockettes.

Please bring with you:

- iPad
- Sunhat
- Water bottle

New **Averill/Greenbank/Major/Marsden** Students

Time	Activity	Location
8.00–9.00am	Meet Housemasters and House Staff	Houses
9.00–9.45am	Deputy Heads' Welcome	Lecture Theatre
9.45–10.30am	Chapel Service and Headmaster's Welcome	Chapel
10.30–11.00am	School Tour	
11.00–11.30am	iPads and e-Learning	Lecture Theatre
11.30am–12.00pm	Year 9: Introduction to Academic Co-ordinator	Lecture Theatre
	Years 10–13: House activities	Houses
12.00–12.45pm	ID Photos	Centennial Centre
12.45–1.15pm	Lunch	Student Dining Hall
1.15–1.30pm	Change for Sports Testing	Greenbank Gym or Houses
1.30–4.00pm	Sports Testing and information	Pool, track, turf
4.00–4.15pm	Change out of Sports gear	Greenbank Gym or Houses
4.15pm	Free to go	

Parents/Guardians of all new Averill/Greenbank/Major/Marsden Students

Time	Activity	Location
8.00–9.00am	Meet Housemasters and House Staff	Houses
9.00–9.45am	Deputy Heads' Welcome	Lecture Theatre
9.45–10.30am	Chapel Service and Headmaster's Welcome	Chapel
10.30–11.00am	Morning Tea	Student Dining Hall
11.00am–12.30pm	Meet key staff members	Optional, as required
	Housemasters	In their respective Houses
	The Chaplains	In their studies in the Chapel Close
	The Medical Staff	Upstairs of the Centennial Centre
	The Head of the Learning Centre	Upstairs of the Centennial Centre
	International Students staff	Upstairs of the Centennial Centre
	The Head of Counselling	Upstairs of the Centennial Centre

Parents/Guardians are free to leave at any time from 11am–12.30pm, after they have met with key staff pertinent to their child, if appropriate.

New Parnell/Peart Students

Time	Activity	Location
8.00–9.00am	Meet Housemasters and House Staff	Houses
9.00–9.45am	Chapel Service and Headmaster’s Welcome	Chapel
9.45–10.30am	Deputy Heads’ Welcome	Lecture Theatre
10.30–11.00am	School Tour	
11.00–11.30am	iPads and e-Learning	Lecture Theatre
11.30am–12.00pm	Year 9: Introduction to Academic Co-ordinator	Lecture Theatre
	Years 10–13: House activities	Houses
12.00–12.45pm	ID Photos	Centennial Centre
12.45–1.15pm	Lunch	Student Dining Hall
1.15–1.30pm	Change for Sports Testing	Greenbank Gym or Houses
1.30–4.00pm	Sports Testing and information	Pool, track, turf
4.00–4.15pm	Change out of Sports gear	Greenbank Gym or Houses
4.15pm	Free to go	

Parents/Guardians of all new Parnell/Pearl Students

Time	Activity	Location
8.00–9.00am	Meet Housemasters and House Staff	Houses
9.00–9.45am	Chapel Service and Headmaster’s Welcome	Chapel
9.45–10.30am	Deputy Heads’ Welcome	Lecture Theatre
10.30–11.00am	Morning Tea	Student Dining Hall
11.00am–12.30pm	Meet key staff members	Optional, as required
	Housemasters	In their respective Houses
	The Chaplains	In their studies in the Chapel Close
	The Medical Staff	Upstairs of the Centennial Centre
	The Head of the Learning Centre	Upstairs of the Centennial Centre
	International Students staff	Upstairs of the Centennial Centre
	The Head of Counselling	Upstairs of the Centennial Centre

Parents/Guardians are free to leave at any time from 11am–12.30pm, after they have met with key staff pertinent to their child, if appropriate.

New **Marion Bruce/Taylor** Students

Time	Activity	Location
8.00–9.00am	Meet Housemasters and House Staff	Houses
9.00–9.45am	Chapel Service and Headmaster's Welcome	Chapel
9.45–10.30am	Deputy Heads' Welcome	Lecture Theatre
10.30–11.00am	School Tour	
11.00–11.30am	iPads and e-Learning	Lecture Theatre
11.30am–12.00pm	ID Photos	Centennial Centre
12.00–12.30am	Year 11: Introduction to Academic Co-ordinator	Lecture Theatre
	Years 12–13: House activities	Houses
12.30–2.00pm	BBQ	Chapel Close
2.00pm	Free to go	

Parents/Guardians of all new Marion Bruce/Taylor Students

Time	Activity	Location
8.00–9.00am	Meet Housemasters and House Staff	Houses
9.00–9.45am	Chapel Service and Headmaster’s Welcome	Chapel
9.45–10.30am	Deputy Heads’ Welcome	Lecture Theatre
10.30–11.00am	Morning Tea	Student Dining Hall
11.00am–12.30pm	Meet key staff members	Optional, as required
	Housemasters	In their respective Houses
	The Chaplains	In their studies in the Chapel Close
	The Medical Staff	Upstairs of the Centennial Centre
	The Head of the Learning Centre	Upstairs of the Centennial Centre
	International Students staff	Upstairs of the Centennial Centre
	The Head of Counselling	Upstairs of the Centennial Centre

Parents/Guardians are free to leave at any time from 11am–12.30pm, after they have met with key staff pertinent to their child, if appropriate.

E-Learning technology

Our e-learning programme is founded on the premise of 1:1 student possession and use of an iPad for their learning.

All our domestic students, from Year 9 to Year 13, use iPads arranged through our iPad lease programme. Their academic courses are accessible online, enabling them to keep up-to-date with their coursework at any time and from anywhere. You can find more information about this programme on our website under the Admissions tab.

Our international students have different technology requirements which are communicated directly to students and their families.

If you have any queries about e-learning technology or the iPad lease programme, please contact:

Matthew Way

Director of Information Services.

m.way@kingscollege.school.nz

David Parr

Head of E-learning.

d.parr@kingscollege.school.nz

Schoolbox

The King's College Schoolbox is an online tool that allows parents/guardians to view a wide range of information regarding their son/daughter's daily life at the College.

It enables parents/guardians to access details on their son/daughter's academic and pastoral progress, their timetable, and contact information for teaching staff. It also includes an absence form for notifying the College if your child will be away.

A unique username and password will be emailed to parents/guardians shortly before the start of Term 1.

Parents/Guardians can log on to Schoolbox via the Schoolbox tab on the header on any page of our website: www.kingscollege.school.nz.

Basic stationery issue

Year 9 students

Individual stationery packs will be **issued by Houses** for each Year 9 student during Orientation.

Each pack will contain:

- 3 x 1E5 Quad Books with margins (Maths)
- 1 x 2B8 Hard Cover Lecture Book (Social Studies)
- 2 x 1B5 Exercise Books (English/Modules etc)
- 1 x 2B5 Hardback Exercise Book (French/Spanish)
- 1 x 1B8 Exercise book (English)
- 1 x A4 Ringbinder plus dividers

Year 10 students

The following stationery items will be issued by Departments to students:

Maths

- 3 x 1E5 Quad Books with margins

English

- 1 x 1B8 Exercise book
- 1 x 1B5 Exercise book

Social Studies

- 1 x 2B8 Hard Cover Lecture Book

French, Spanish

- 1 x 2B5 Hardback Exercise book

Year 11 students

The following stationery items will be issued by Departments to students:

Maths

- 3 x 1E5 Quad Books with margins

Year 12 & Year 13 students

Each student is responsible for their own stationery after meeting with their subject teachers who will tell them what might be required.

Please note:

- Students will be informed by the various subject Departments of any other stationery that might be required.
- Texts books are generally issued by Departments to students. Where this is not the case students will be informed as to what is required.
- Each student at the College will also be issued a King's College Diary or Guidelines book.

Uniform Shop

Term time hours are:

8.30am to 11.30am and 12.30pm to 4.00pm
Monday to Friday.

School holiday hours are:

9.00am till 4.00pm Monday to Friday.

All uniform requirements can be found on our website under the **Life at King's** tab.



Sketches by Jennia Deng (Taylor, 2015-16)

Key Contacts

Headmaster

Mr Simon Lamb
s.lamb@kingscollege.school.nz

Headmaster's PA

Ms Grace Switzer
g.switzer@kingscollege.school.nz
09 276 0613

Deputy Headmaster – 2IC and Operations

Mr John Payne
j.payne2@kingscollege.school.nz
09 276 0627

Deputy Head – Academic

Mr Geoff Smith
g.smith@kingscollege.school.nz
09 270 7886

Deputy Head – Pastoral

Mr Robert Griffiths
r.griffiths@kingscollege.school.nz
09 276 0685

Deputy Head – Pedagogy

Ms Melissa Irving
m.irving@kingscollege.school.nz
09 951 9868

PA to Deputy Heads

Ms Kat Kennedy
k.kennedy@kingscollege.school.nz
09 951 9716

Director of Information Services

Mr Matthew Way
m.way@kingscollege.school.nz
09 270 7887

Head of Admissions

Mr Graeme Syms
g.syms@kingscollege.school.nz
09 276 0677

Head of Performing Arts

Ms Emma Featherstone
e.featherstone@kingscollege.school.nz
09 276 0642

Head of E-Learning

Mr David Parr
d.parr@kingscollege.school.nz
021 0258 5004

Head of Sport

Mr Kerry Baker
k.baker@kingscollege.school.nz
09 276 0625

Ahuroa Camp

Mr Robert Griffiths
r.griffiths@kingscollege.school.nz
09 276 0685

Ms Louisa Gallie
lcgallie@gmail.com

Head of the Learning Centre

Mrs Alice Hamilton
a.hamilton@kingscollege.school.nz
09 276 0699 extn. 891

International Student Liaison

Ms Catherine de la Mothe Fenelon
c.fenelon@kingscollege.school.nz
027 955 6151

Year 9 Academic Coordinator

Ms Sarah Hogg
s.hogg@kingscollege.school.nz

Year 10 Academic Coordinator

Ms Aarti Jyotika
a.jyotika@kingscollege.school.nz

Year 11 Academic Coordinator

Ms Hope Nelson
h.nelson@kingscollege.school.nz

Year 12 Academic Coordinator

Ms Jennifer Mayne
j.mayne@kingscollege.school.nz

Year 13 Academic Coordinator

Ms Andrea Brook
a.brook@kingscollege.school.nz

Careers Director

Mr Riki Apa
r.apa@kingscollege.school.nz
09 276 0603

Chaplaincy

Chaplain

Rev Gareth Walters
g.walters@kingscollege.school.nz
09 276 0614

Assistant Chaplains

Teena Tamati
t.tamati@kingscollege.school.nz

Antony Horacek-Glading
a.glading@kingscollege.school.nz

Counselling

Head of Counselling

Ms Kim Todd
k.todd@kingscollege.school.nz

Counsellor

Ms Jenny Murdoch
j.murdoch@kingscollege.school.nz
027 431 2512 and 09 951 9793

Uniform Shop

Shop Manager

For enquiries please email
uniformshop@kingscollege.school.nz
or telephone 09 276 0698

Library

Library Manager

Mr John Cummins –
j.cummins@kingscollege.school.nz
09 276 0606

Health Centre – Te Puna Whaiora

09 276 0624
027 466 7744 (24/7 during Term time)

Health Centre Manager

Ms Amanda Heron-Best
a.best@kingscollege.school.nz

Reception

Reception@kingscollege.school.nz
09 276 0600

Housemasters

Averill House

Ms Jasmine Kovach
j.kovach@kingscollege.school.nz
09 276 0662 and 021 056 8168

Greenbank House

Mr David Norris
d.norris@kingscollege.school.nz
09 951 9823 and 021 212 8723

Major House

Ms Nushi Wijewardena
n.wijewardena@kingscollege.school.nz
09 276 0666 and 021 548 151

Marion Bruce House

Ms Gina Adams
g.adams@kingscollege.school.nz
021 301 908

Marsden House

Mr Eric Jeffery
e.jeffery@kingscollege.school.nz
09 276 0667 and 021 923 349

Middlemore House

Ms Bridget White
b.white@kingscollege.school.nz
09 276 0664

Parnell House

Mr Vaughan Mitchell
v.mitchell@kingscollege.school.nz
09 276 0653 and 027 273 8332

Peart House

Mr Craig Macpherson
c.macpherson@kingscollege.school.nz
09 276 0668 and 021 503 622

School House

Mr Robert Paterson
r.paterson@kingscollege.school.nz
027 310 2457

Selwyn House

Mr Kevin Putt
k.putt@kingscollege.school.nz
09 259 4995 and 021 339 963

St John's House

Mr Wally Rifle
w.rifle@kingscollege.school.nz
021 0247 7750

Taylor House

Mrs Robyn Wright
r.wright@kingscollege.school.nz
09 276 0640 and 021 170 9735

Te Pūtake Lodge

Mr Daniel Rattray
d.rattray@kingscollege.school.nz
09 270 1114 and 027 570 4055

Classroom Map

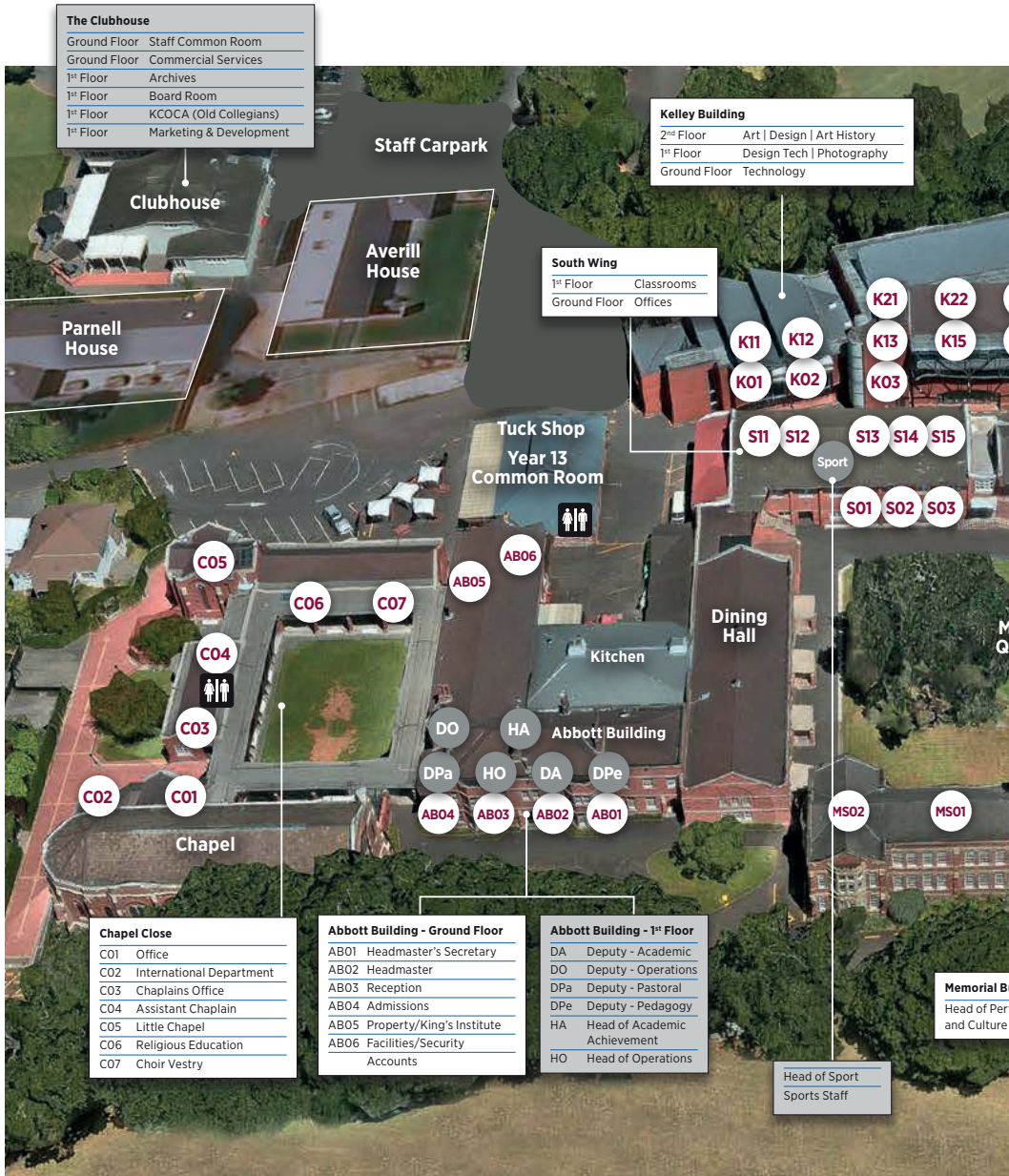

The Clubhouse	
Ground Floor	Staff Common Room
Ground Floor	Commercial Services
1 st Floor	Archives
1 st Floor	Board Room
1 st Floor	KCOCA (Old Collegians)
1 st Floor	Marketing & Development

Kelley Building	
2 nd Floor	Art Design Art History
1 st Floor	Design Tech Photography
Ground Floor	Technology

South Wing	
1 st Floor	Classrooms
Ground Floor	Offices

Chapel Close	
C01	Office
C02	International Department
C03	Chaplains Office
C04	Assistant Chaplain
C05	Little Chapel
C06	Religious Education
C07	Choir Vestry

Abbott Building - Ground Floor	
AB01	Headmaster's Secretary
AB02	Headmaster
AB03	Reception
AB04	Admissions
AB05	Property/King's Institute
AB06	Facilities/Security Accounts

Abbott Building - 1 st Floor	
DA	Deputy - Academic
DO	Deputy - Operations
DPa	Deputy - Pastoral
DPe	Deputy - Pedagogy
HA	Head of Academic Achievement
HO	Head of Operations

Head of Sport
Sports Staff

Memorial B
Head of Per
and Culture

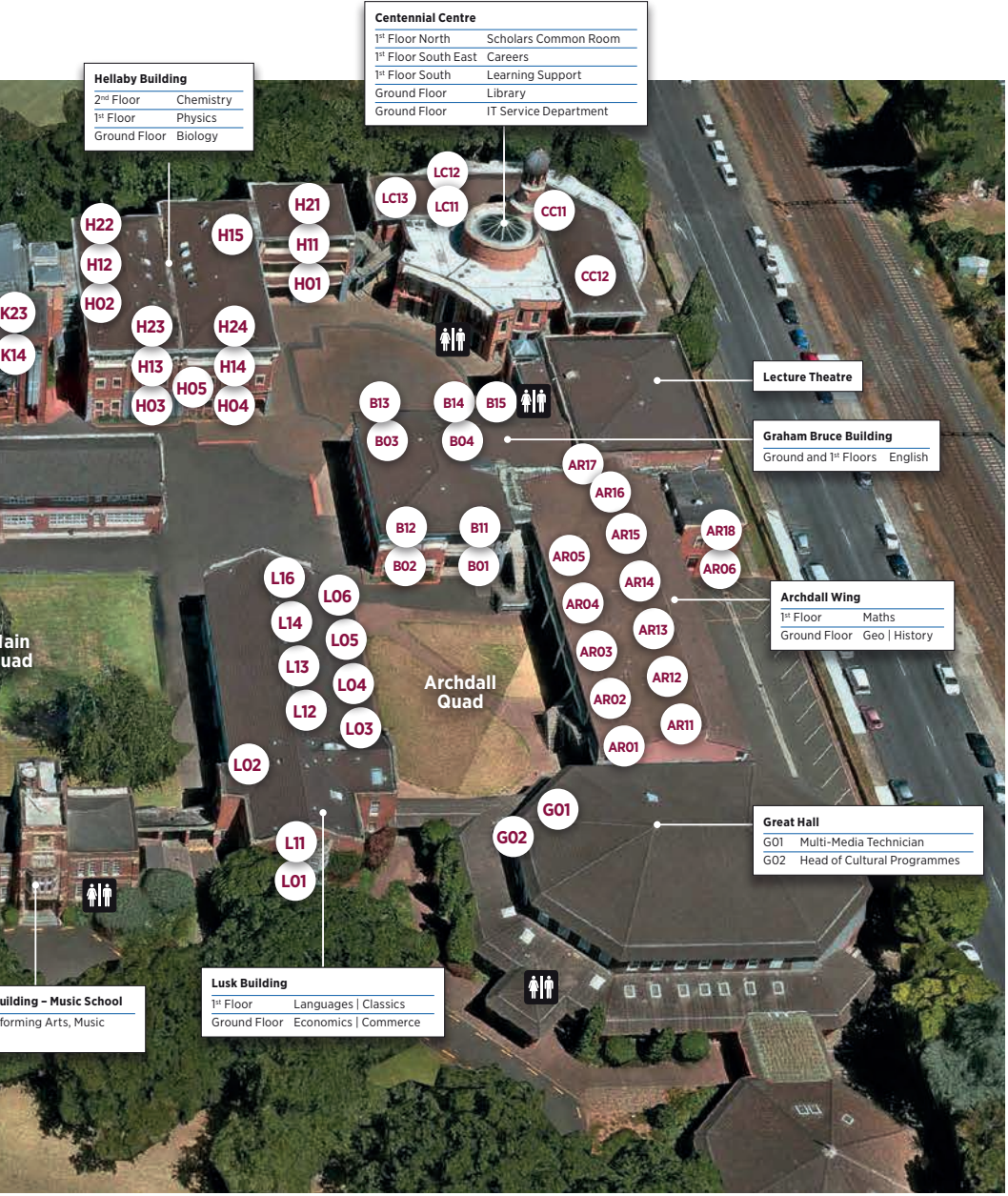

Hellaby Building

2 nd Floor	Chemistry
1 st Floor	Physics
Ground Floor	Biology

Centennial Centre

1 st Floor North	Scholars Common Room
1 st Floor South East	Careers
1 st Floor South	Learning Support
Ground Floor	Library
Ground Floor	IT Service Department

Lusk Building

1 st Floor	Languages Classics
Ground Floor	Economics Commerce

Lecture Theatre

Graham Bruce Building

Ground and 1 st Floors	English
-----------------------------------	---------

Archdall Wing

1 st Floor	Maths
Ground Floor	Geo History

Great Hall

G01	Multi-Media Technician
G02	Head of Cultural Programmes

Building - Music School

Performing Arts, Music



KING'S
COLLEGE

Golf Avenue | PO Box 22012 | Ōtāhuhu | Auckland 1640 | New Zealand
P +64 9 276 0600 | F +64 9 276 0670 | www.kingscollege.school.nz